

Hānau 1A5: Resident Native Hawaiian Mothers Under 18 Years of Age in Hawai'i: 2000-2015

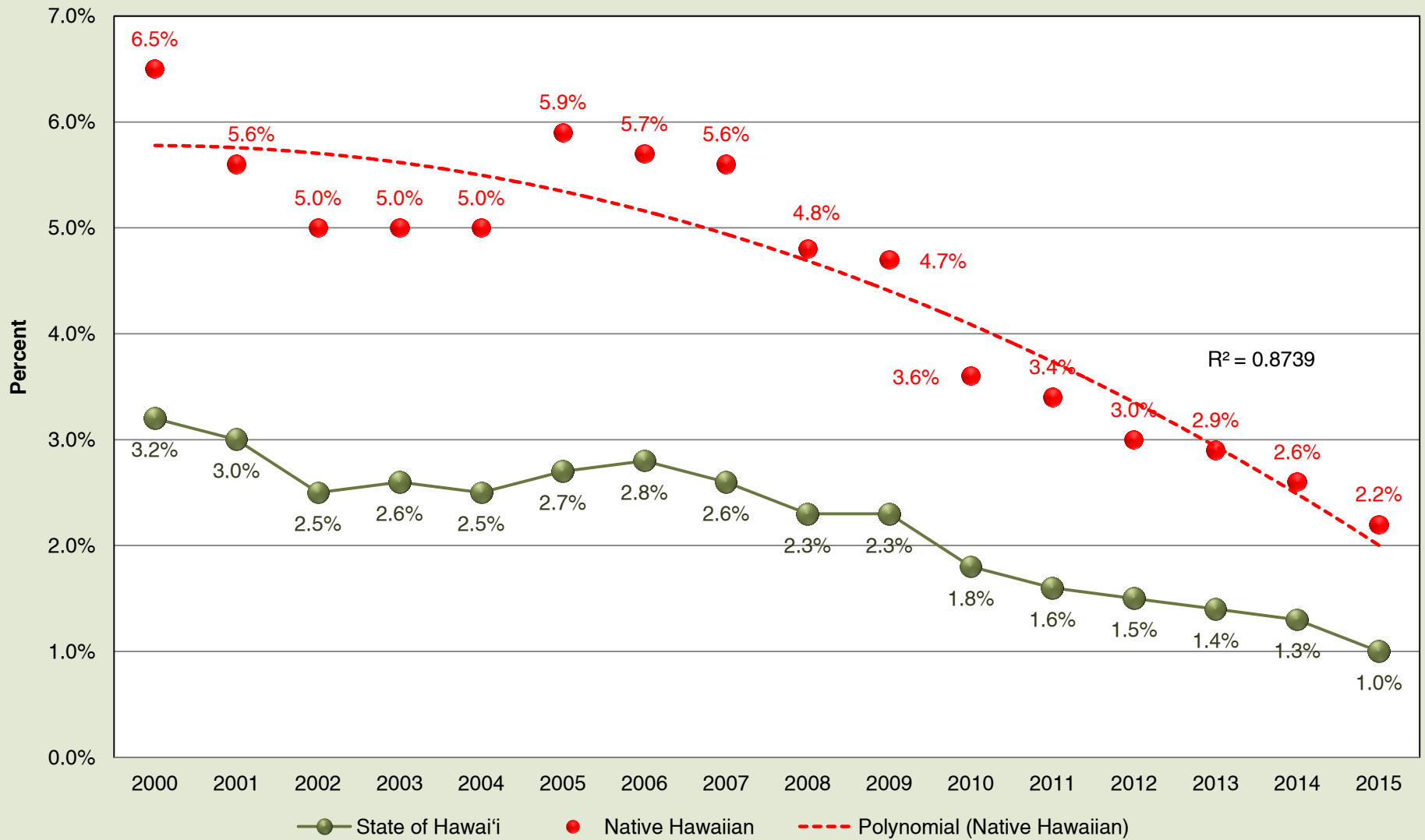

Source: Hawai'i State, Department of Health, Office of Health Status Monitoring, Hawai'i Health Data Warehouse, Live Births in Hawaii by Mothers DOH Race-Ethnicity and Mothers Age, Live Births for the State of Hawaii (Residents Only), by Mother's Age