

NATIVE HAWAIIAN FAMILY

Areas of Demography

Population

Housing

Income

Employment

Education

Health

POPULATION: Native Hawaiian Family

3.6

Average family size for State of Hawai'i, in 2018

3.9

Average family size for Native Hawaiians, in 2018

69.6%

State of Hawai'i family households, in 2018

76.7%

Native Hawaiian family households, in 2018

Average Family Size in Hawai'i: 2010-2018

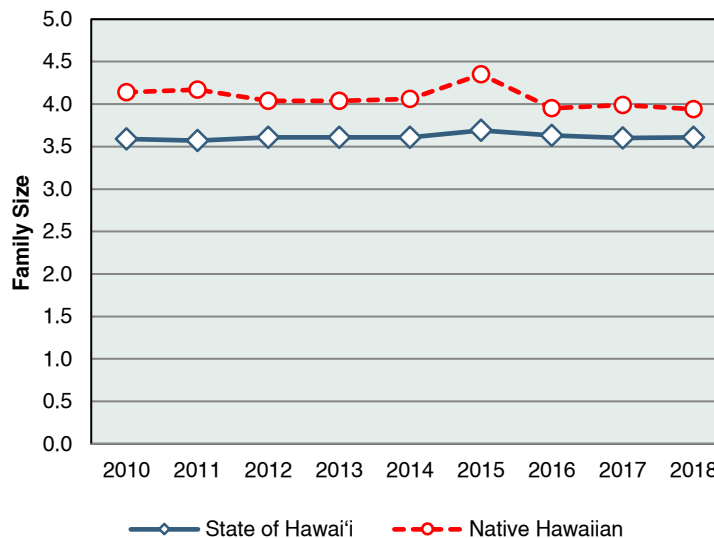

ABOUT THE DATA

Source: American Community Survey (ACS) is an ongoing statistical survey conducted by the US Census Bureau. It regularly gathers information previously contained only in the long form of the decennial census, thus filling a vital data gap.

Note: Family: A family consists of a householder and one or more other persons living in the same household who are related to the householder by birth, marriage, or adoption. All persons in a household who are related to the householder are regarded as members of his or her family. A household can contain only one family for purposes of census tabulations. Not all households contain families since a household may comprise a group of unrelated persons or one person living alone.

HOUSING: Tenure

54.0%

Native Hawaiians in owner-occupied housing units, in 2018

46.0%

Native Hawaiians in renter-occupied housing units, in 2018

\$1,404

Native Hawaiian median gross rent, in 2018

53.2%

Native Hawaiians spend 30% or more of household income for rent, in 2018

Housing Tenure of Native Hawaiians in Hawai'i: 2010-2018

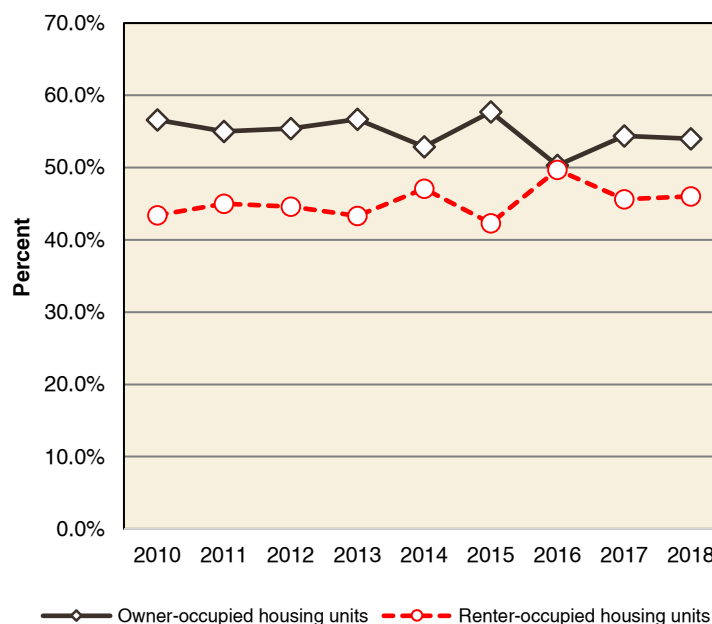

ABOUT THE DATA

Source: American Community Survey (ACS) is an ongoing statistical survey conducted by the US Census Bureau. It regularly gathers information previously contained only in the long form of the decennial census, thus filling a vital data gap.

Note: Owner Occupied Housing Unit: A housing unit is owner occupied if the owner or co-owner lives in the unit even if it is mortgaged or not fully paid for.

Renter Occupied Housing Unit: All occupied housing units which are not owner occupied, whether they are rented for cash rent or occupied without payment of cash rent, are classified as renter occupied.

INCOME: Median Family

\$95,448

State of Hawai'i median family income, in 2018

\$81,712

Native Hawaiian median family income, in 2018

\$35,255

State of Hawai'i per capita income in 2018

\$5,590

Native Hawaiian per capita income, in 2018

Median Family Income (dollars) in Hawai'i: 2010-2018

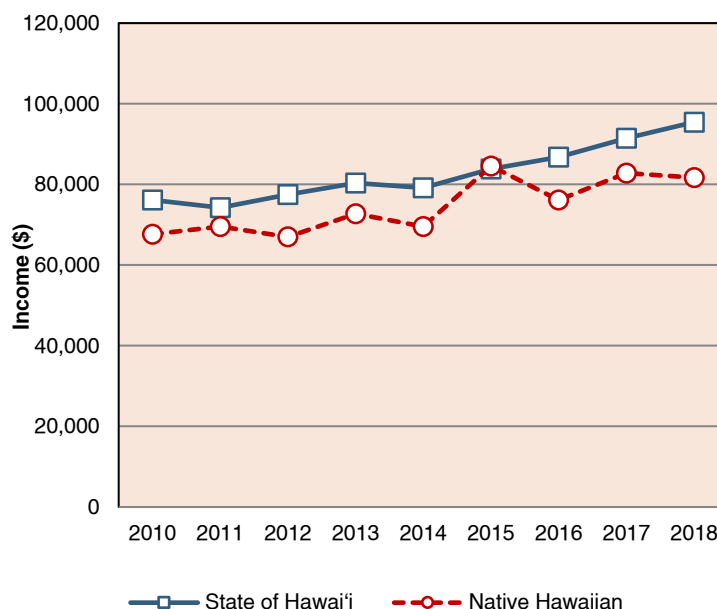

ABOUT THE DATA

Source: American Community Survey (ACS) is an ongoing statistical survey conducted by the US Census Bureau. It regularly gathers information previously contained only in the long form of the decennial census, thus filling a vital data gap.

Note: Family Income: In compiling statistics on family income, the incomes of all members 15 years old and over in each family are summed and treated as a single amount.

Household Income: Includes the income of the householder and all other persons 15 years old and over in the household, whether related to the householder or not. Because many households consist of only one person, average household income is usually less than average family income.

Per Capita Income: Per capita income is the mean income computed for every man, women, and child in a particular group.

EMPLOYMENT: Unemployed

3.8%

State labor force unemployed, in 2018

3.5%

Native Hawaiian labor force unemployed, in 2018

5.7%

State of Hawai'i families in poverty, in 2018

9.0%

Native Hawaiian families in poverty, in 2018

Unemployment Rate in Hawai'i: 2010-2018

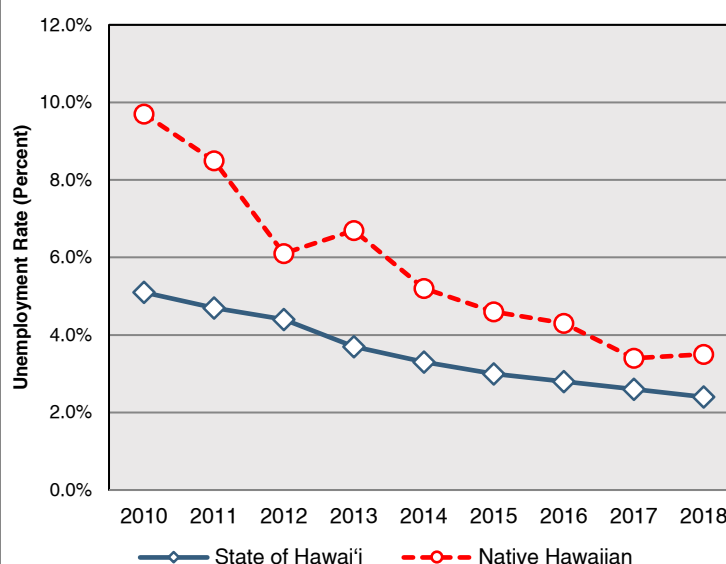

ABOUT THE DATA

Source: American Community Survey (ACS) is an ongoing statistical survey conducted by the US Census Bureau. It regularly gathers information previously contained only in the long form of the decennial census, thus filling a vital data gap.

Note: Unemployed: All civilians 16 years and over are classified as unemployed if they were (1) neither "at work" nor "with a job but not at work" during the reference week, (2) looking for work during the last 4 weeks, and (3) available to accept a job. Also included as unemployed are civilians who did not work at all during the reference week and were waiting to be called back to a job from which they had been laid off.